

NO.	ISSUED	DATE
1	BUILDING PERMIT & TENDER	AUG. 23, 2021
2	TENDER	SEPT. 30, 2021
3	FOR CONSTRUCTION	JAN. 17, 2022

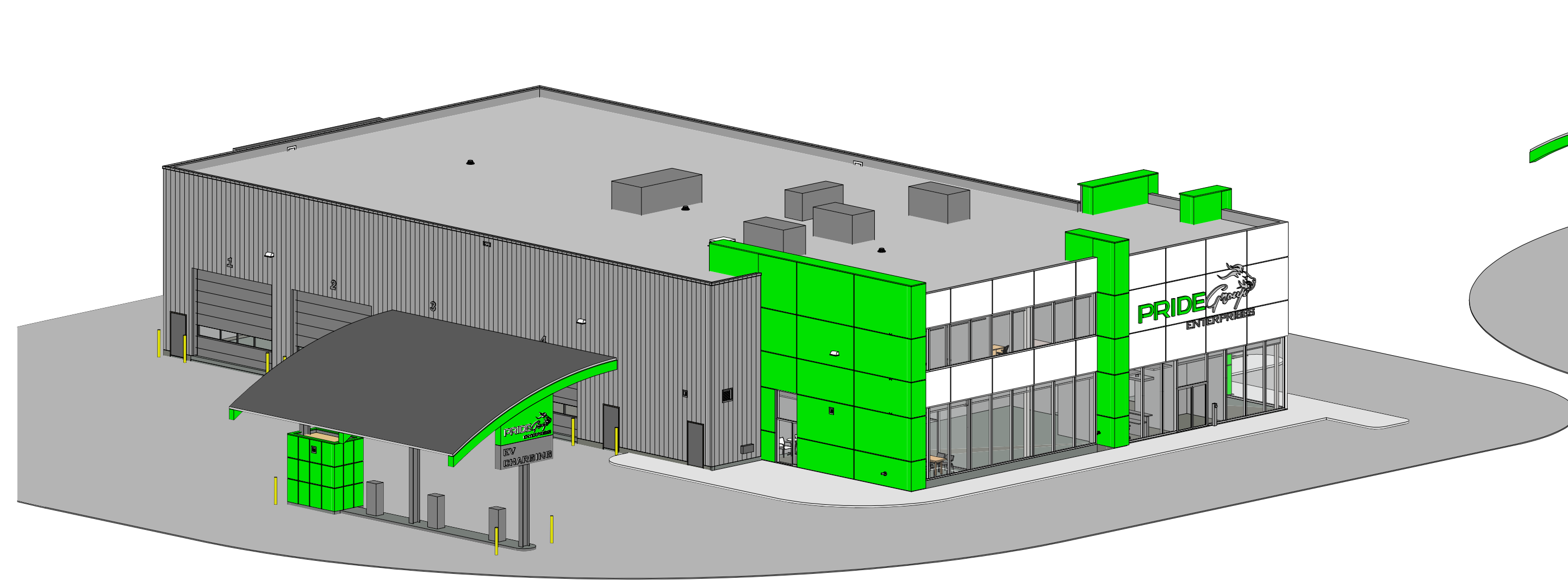

2 SOUTH-WEST VIEW
A202



1 SOUTH-EAST VIEW
A202



DO NOT SCALE DRAWINGS. USE ONLY DRAWINGS MARKED "ISSUED FOR CONSTRUCTION". VERIFY CONFIGURATIONS AND DIMENSIONS ON SITE BEFORE BEGINNING WORK. NOTIFY ARCHITECT IMMEDIATELY OF ANY ERRORS, OMISSIONS OR DISCREPANCIES.
CHAMBERLAIN ARCHITECT SERVICES LIMITED AND CHAMBERLAIN CONSTRUCTION SERVICES LIMITED HAVE SIMILAR OWNERSHIP.
CHAMBERLAIN ARCHITECT SERVICES LIMITED HAS COPYRIGHT. CONSTRUCTING A SUBSTANTIALLY SIMILAR BUILDING WITHOUT PERMISSION MAY INFRINGE THE COPYRIGHT OWNERS RIGHTS. MAKING MINOR CHANGES TO PLANS DOES NOT NECESSARILY AVOID COPYRIGHT INFRINGEMENT. INCIDENT INFRINGEMENT IS NOT A DEFENSE TO COPYRIGHT INFRINGEMENT. ©



TRUCK RENTAL AGENCY

SITE PLAN FILE # SP 21/20

7265 No. 5 SIDE ROAD
MILTON, ON

SHEET NAME

COLOURED RENDERING

START DATE	Issue Date
DRAWN BY	TP
CHECKED BY	TP
SCALE	
PROJECT NO.	120026

DRAWING
A202

C:\Users\jgibber\OneDrive - Chamberlain Group of Companies\Documents\120026\Prds Truck.Milton - Building - Current - 2021-09-23_12:00:04.rvt