



Appendix 3
Photographic Record _ Heritage Attributes_ 105 Main Street South



Location Map_ 105 Main Street South

Contextual Heritage Attributes

Context of the location of the property as depicted in the

Map of Nassagaweya,
Illustrated Historical Atlas,
The County of Halton, Ontario,
Walker & Miles,
Toronto, 1877
West half of Concession IV
Lot 5
Township of Nassagaweya
County of Halton

Location of property
Con IV Lot 5

LOT 7

LOT 6

LOT 5

LOT 4

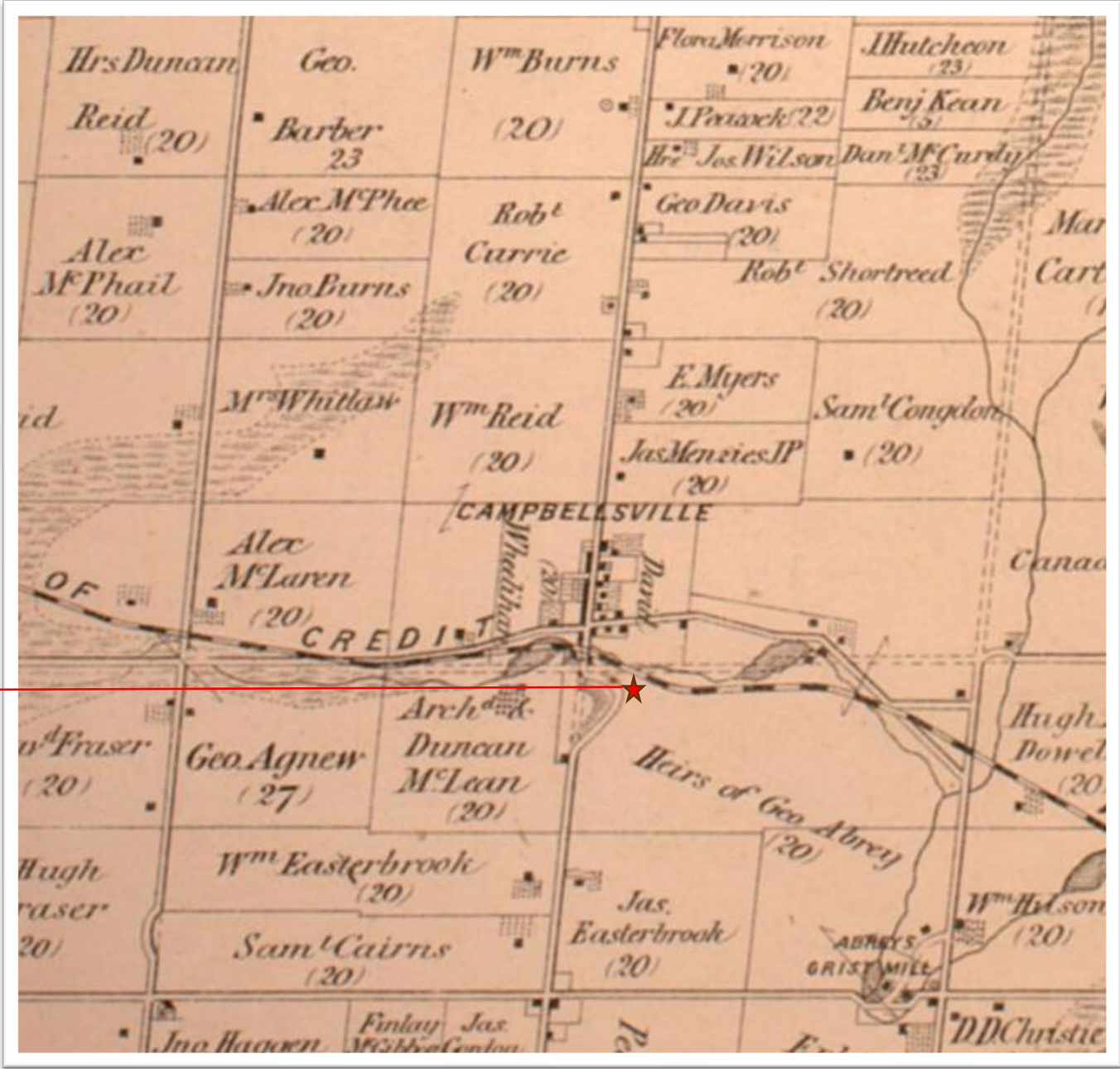

CON III

CON IV

Plan of Survey

Lot 17 and 18

Plan M-45

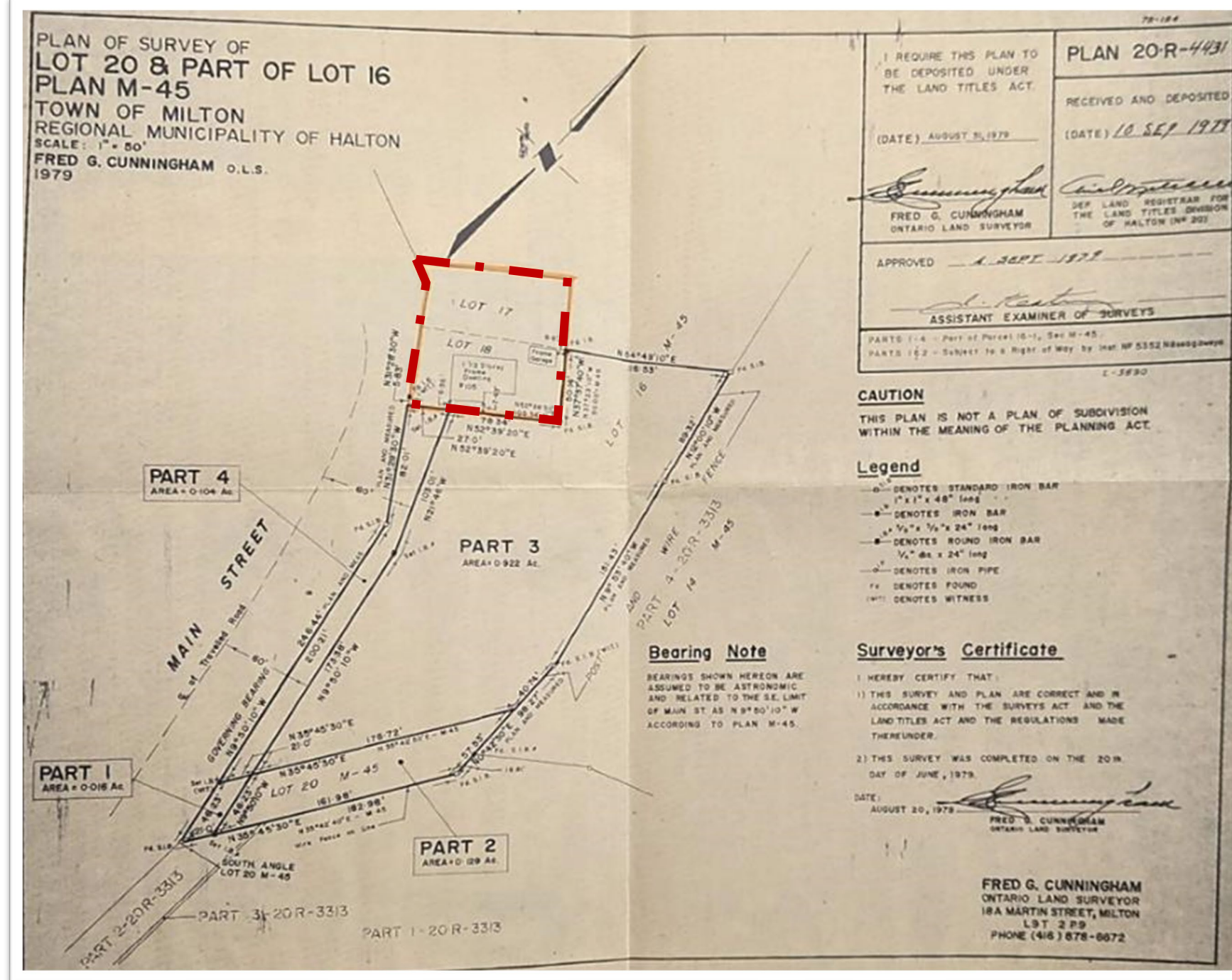

Plan BA242 and M-45

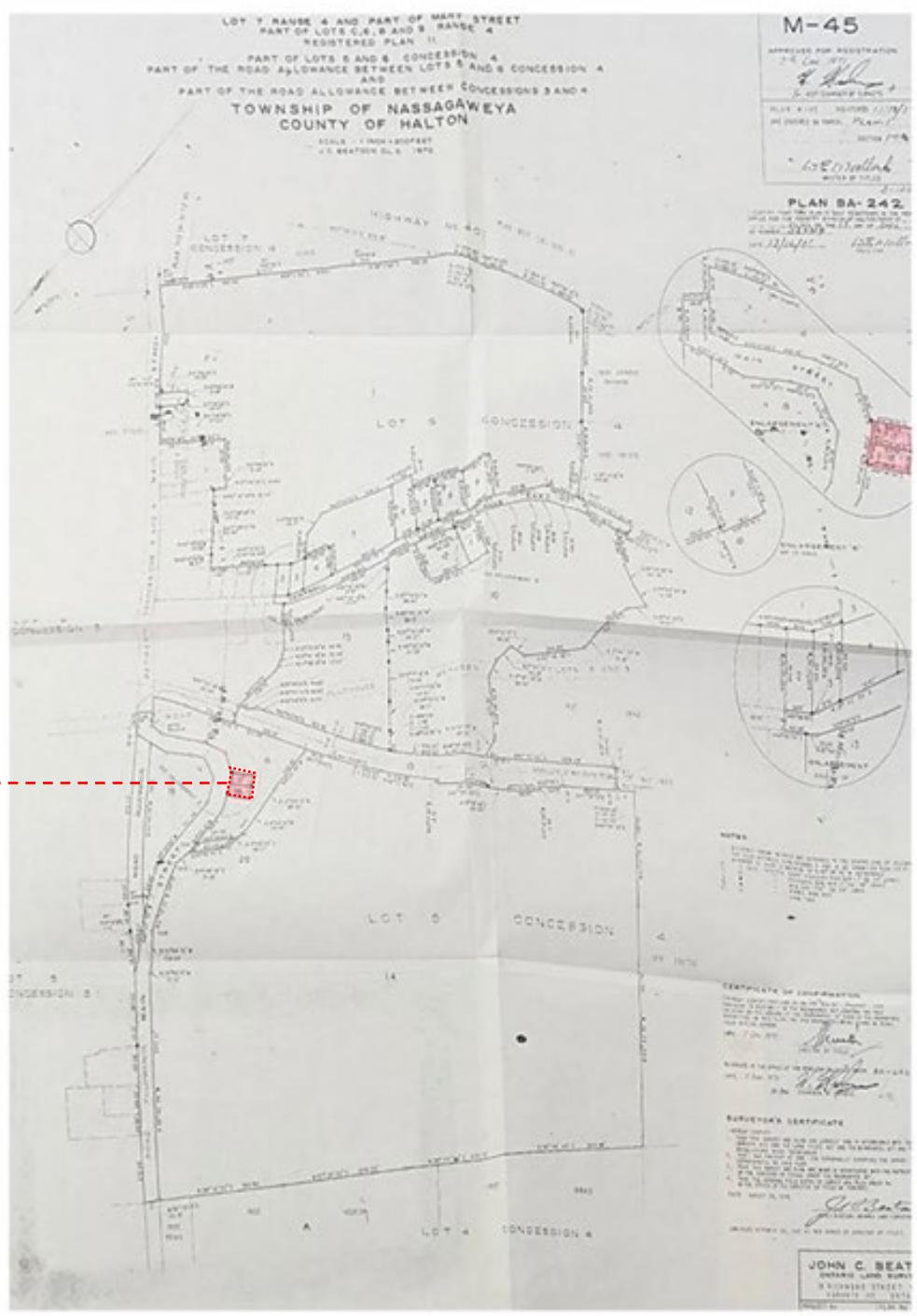
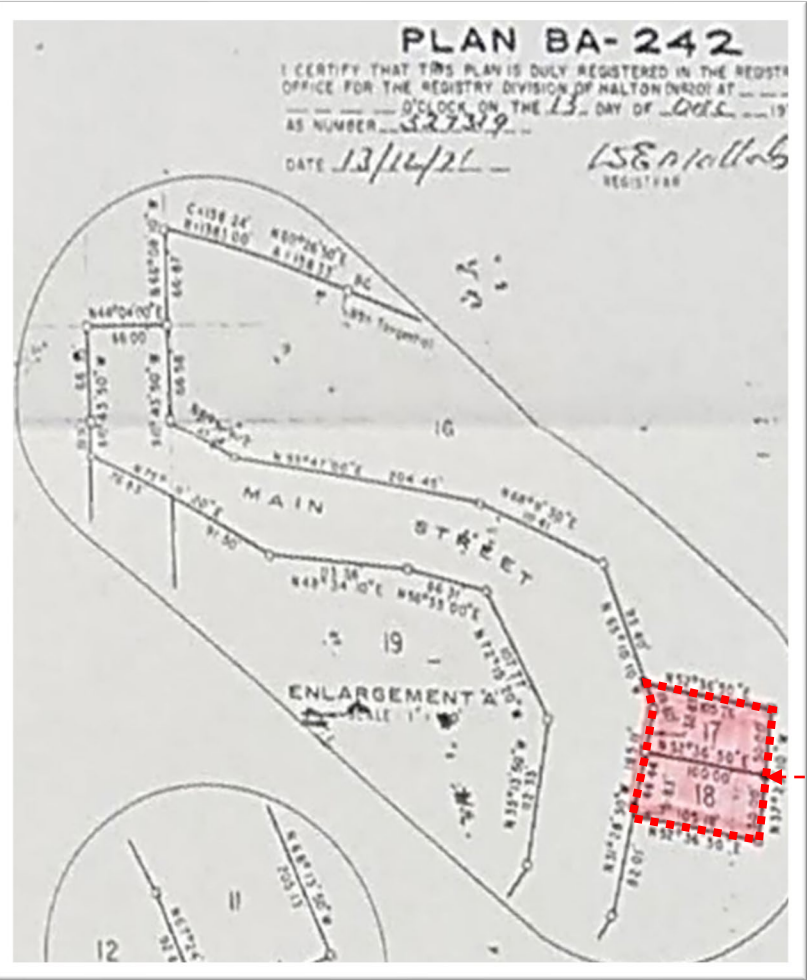

Historical Books
Ontario Land Registry
Access

Concession IV
Lot 5

PRE-PRODUCTION

MICROFILMING SUMMARY SHEET

Land Registry Office I.D.: # 20

Registration Type: R

Municipality: HALTON

Township: NASSAGAWEYA

Book #: 4

Concession: 4

LOT FROM: LOT TO:

Filmed: JUNE 1999

| Ref | Registration Number | Instrument | Date of Instrument | Registration Date | Grantor | Grantee | Consideration Etc | Land and Remarks |
|-----|---------------------|---|--------------------|-------------------|---|--|-------------------|---|
| 46 | | Patent | 25 Jun 1857 | | Crown | Adam L. Argo | | All (200 acs) |
| 45 | 383 A | Probate | 9 Sep 1854 | 12 Mar 1855 | Alexander McCann | to be sold | | |
| 44 | 83 B | B & Sale | 13 Sep 1855 | 21 Aug 1856 | Estate of Alex McCann and Jane McCann | Adam L. Argo | | All |
| 43 | 86 B | B & Sale | 01 Aug 1856 | 21 Aug 1856 | Estate of Alex McCann and Jane McCann | Adam L. Argo | | All (200 acs) |
| 39 | 884 B | B & Sale | 04 Mar 1864 | 12 Mar 1864 | Adam L. Argo and wife | George Abrey | | All with exceptions |
| 36 | 502 D | B & Sale | 01 Jun 1872 | 19 Sep 1872 | Louisa Abrey & George Brockitt Abrey, Execs and Devises in trust under this will of George Abrey and Louisa Abrey | Anna Maria Abrey | | Part and other lands (272 acs) |
| 35 | 768 E | Conveyance of Timber | 04 Aug 1874 | 15 Aug 1874 | Anna Maria Abrey | Henry Cargill and David Wheelihan | | Part |
| 34 | 854E | Bond | 17 Sep 1872 | 05 Mar 1875 | Anna Maria Abery | William Henry Abrey and Charles Walter Abrey | \$ 5,000 | Part and other lands |
| 33 | 985 E | B & Sale | 02 Dec 1875 | 07 Dec 1875 | Anna Maria Abery | John Lawson | \$ 12,060 | Part and OL with exception (301 78/100 acs) |
| 32 | 986 E | B & Sale | 02 Dec 1875 | 07 Dec 1875 | John Lawson | Anna Maria Abrey, William Henry Abrey and Charles Walter Abrey | \$ 12,060 | Part and OL with exception (301 78/100 acs) |
| 31 | 1463F | Agreement of sale of land for Railway | 16 Apr 1879 | 21 Apr 1879 | Charles Walter Abrey, William H. Abrey and Anna Maria Abrey | The Credit Valley Railway Co. | | Part |
| 30 | 1658G | B & Sale | 11 Oct 1880 | 15 Oct 1880 | Anna Maria Abrey, William Henry Abrey and Charles Walter Abrey | David Wheelihan | \$ 3,100 | Part and OL with exception (301 78/100 acs) |
| 26 | 1807 G | B & Sale | 02 Apr 1881 | 06 Oct 1881 | Adam L. Argo & wife and Daniel Vickerman and wife | The Credit Valfev Railwav Co. | \$ 12 | 22/100acs |
| 25 | 1820 G | | 19 Oct 1881 | 03 Nov 1881 | George Stephen and wife and Edmund Boyd Osler & wife | The Creart Vally Railway Co. | | Part and other lands /13 88/100 acs} |
| 23 | 2672 I | B & Sale | 30 Aug 1887 | 01 Sep 1887 | James Kievell & wife | Murrav Crawford | \$ 550 | Part and other lands (136 36/100 acs) with exception |
| 21 | 3162K | Lease | 05 Nov 1890 | 20 Jan 1891 | David Wheelihan | The Ontario Terra Cotta Brick & Sewers Pipe Coy. | | Part (1 7/100 ac) |
| 20 | 5352 N | B & Sale | October 16, 1908 | August 2, 1909 | Estate of David Wheelihan | Murrav Crawford | \$ 4,850 | Part of W 1/2 and other lands with exception See Plan attached to deed |
| 17 | 5484 O | Fishing Rights | November 11, 1908 | May 17, 1910 | John D. Wheelihan | Murray Crawford | \$1 & C | Perpetual exclusive fishing right of the stream passing through lot 5 with certain reservation and agreements |
| 16 | 6173 P | B & Sale | September 1, 1914 | October 8, 1914 | Murray Crawford and wife | Ontario & Quebec Railwav Co. | \$ 100 | Part (0.08 acs) subject to certain reservations |
| 15 | 6970 Q | Grant | December 8, 1919 | March 03, 1920 | Murrav Crawford & wife | Murray Crawford Ltd | \$1 C. | Murray Crawford Ltd |
| 14 | 8192 Q | Grant | June 12, 1924 | July 10, 1931 | Murray Crawford Ltd. | Roy Melville Currie | \$ 100 | Part of W 1/2 (.338 acs) |
| 13 | 8195 Q | Grant | July 11, 1931 | July 17, 1931 | Roy Melville Currie | Joseph Harris Currie | \$ 50 | PartofW112 |
| 12 | 76270 | Grant | March 6, 1958 | March 19, 1958 | Roy Melville Currie and Wife | Charles Harold Dennis & Magaret Mae Dennis, his wife as JT. | \$ 4,000 | Part W 1/2 0.169 acs |
| 11 | 290809 | Certificate | March 26, 1970 | April 2, 1970 | John White Minister of Revenue | Estate of Joseph Harris Currie | | Part W 1/2 as in 8195 |
| 10 | 327319 | Plan under the boundaries Act, Plan BA-242 registered 13-12-1971 as Plan M-45 confirms the true location on the ground of all boundaries of this parcel pursuant to an Order of the Director of Titles under the Boundaries Act dated 7-12-1971 | | | | | | |
| 9 | 13927 | Transfer | | April 29 1971 | Estate of Joseph Harris Currie | Helen Marquerite Currie | nil | Lot 17 Plan M--45 |
| 8 | 110372 | Transfer | | AM 706 1978 | Helen Marguerite Currie | Charles Harold Dennis & Magaret Mae Dennis | \$ 2,500 | Lot 17 Plan M--45 |
| 7 | 277209 | Transfer | | July 07 1986 | Charles Harold Dennis & Magaret Mae Dennis | Robert Vincent Pecora | \$ 85,000 | with PCL 18-1 (Lot 1,8 Plan M--45) |
| 5 | 209529 | Transfer | | October 28 1986 | Robert Vincent Pecora | John David Taylor & Pamela Mary Maude Taylor as J.T. | \$ 96 | with PCL 18-1 (Lot 1,8 Plan M--45) |
| 3 | 353221 | Transfer | | March 29 1988 | John David Taylor & Pamela Mary Maude Taylor | Paul John Taylor & Catherine Baxter Taylor | \$117,000 | with PCL 18-1 (Lot 1,8 Plan M--45) |
| 1 | 464338 | Transfer | | December 10 | Paul John Taylor | Peter John Bryant & Lescine Ann | \$143,000 | Whole of Parcel together |



Robert George Currie

| | |
|--------|--|
| BIRTH | 28 May 1877 |
| DEATH | 1949 (aged 71–72) |
| BURIAL | Saint Davids Church Cemetery Campbellville, Halton Regional Municipality, Ontario, Canada |

Family Members

Spouse



Margaret Isabelle "Belle" Harris Currie
1878–1942

Children



Gunner Joseph Harris Currie
1907–1969



John Elliott Currie
1913–1998



Roy Melvin Currie

| | |
|-------------|---|
| BIRTH | 2 Feb 1905 |
| DEATH | 7 May 1980 (aged 75) Milton, Halton Regional Municipality, Ontario, Canada |
| BURIAL | Evergreen Cemetery Milton, Halton Regional Municipality, Ontario, Canada |
| PLOT | Blk-079 Lot-13 5 1 |
| MEMORIAL ID | 153305118 · View Source |

Photo added by [SD Cowan](#)

Family Members

Spouse



Myrtle May Blacklock Currie
1905–1966

Children



Finlay Harris Currie
1934–1964



Gunner Joseph Harris Currie

| | |
|-------------|--|
| BIRTH | 14 Dec 1907 Halton, Halton Regional Municipality, Ontario, Canada |
| DEATH | 24 Dec 1969 (aged 62) |
| BURIAL | Saint John's Anglican Cemetery Campbellville, Halton Regional Municipality, Ontario, Canada |
| MEMORIAL ID | 147406250 · View Source |

Inscription

Joseph Currie
Gunner
R.C.A.
24 Dec 1969
Age 62

Family Members

Parents



Robert George Currie
1877–1949



Margaret Isabelle "Belle" Harris Currie
1878–1942

Spouse



H. Marguerite Lytle Currie
1916–2006 (m. 1948)

Siblings



John Elliott Currie
1913–1998

105 Main Street South



2009



2015



2016



2019



2020



2023

105 Main Street South_ 2024



Southeast Elevation



Southwest Elevation

105 Main Street South



West Elevation



Northwest Elevation

105 Main Street South



North Elevation

105 Main Street South _ 2024



East Elevation

Physical Attributes

The original massing of the one and a half storey cedar shake siding house with projecting eaves, plain fascia and cross gable roof.



Physical Attributes

The original massing of the cedar shake siding house with projecting eaves, plain fascia and gable roof.

Harris homestead portion, McNiven road

Richardson's farm portion, Lowville



Physical Attributes

Cedar Shake Sidings



Physical Attributes

Single leaf wooden door with oval stain glass insert and plain trims



Physical Attributes

Long span hand-hewn
timber girder and
beams



Physical Attributes

Long span hand-hewn
timber girder and
beams



Physical Attributes

Long span hand-hewn
timber girder and
beams



Physical Attributes

Long span hand-hewn
timber girder and
beams



Physical Attributes

Hand-hewn timber post and bracing



Physical Attributes

Hand-hewn timber girders



Non-Physical Attributes

Windows are not originals and non heritage attributes

