

1 SITEPLAN - PART 1
1/64" = 1'-0"

SITEPLAN INFORMATION

PROPOSED BARN

PROJECT ADDRESS

11733 FOURTH LINE NASSAGAWEYA,
MILTON, ON

PROPERTY OWNER

MIKE CLUNE



TRUE NORTH



PROJECT NORTH

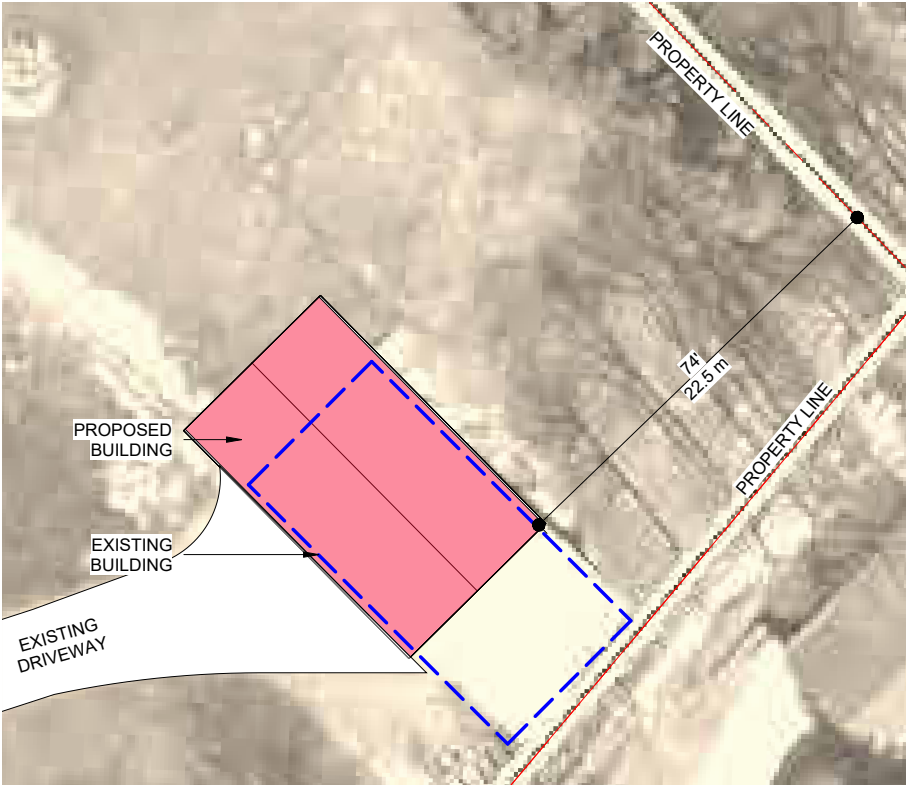

2 EXISTING & PROPOSED PROJECT LOCATION
1/32" = 1'-0"



TOWN OF MILTON

DEVELOPMENT SERVICES

A2 ZONE

ZONING: REVIEWED FOR C of A

rob.catarino

ZONING OFFICER

JUN 18, 2025

DATE

VER #	DATE	REVISION	5
1	02-11-2025	PRELIMINARY DESIGN	
2	03-10-2025	DESIGN REVISIONS AS/CLIENT	
3	03-24-2025	REVISIONS FOR PLANNING SUBMISSION	
4	05-06-2025	REVISIONS AS/CLIENT	
5	5-20-2025	REVISED BUILDING HEIGHT AND ROOF PITCH	

CHECK AND VERIFY ALL DIMENSIONS OR AMBIGUITIES. ALL WORK MUST COMPLY TO THE ONTARIO BUILDING CODE. DRAWINGS TO BE USED IN CONJUNCTION WITH THE SPECS.



80 Peel Street East, Alma ON N0B 1A0
P: 519-846-5988 F: 519-846-2225

SITE PLAN		PROPOSED BARN		I	S2
		MIKE CLUNE 11733 FOURTH LINE NASSAGAWEYA, MILTON, ON			
SCALE: As indicated				#	
DRAWN BY: RT					

ISSUED FOR: PRELIMINARY REVIEW