

MAIN FLOOR PLAN PRIMARY RESIDENCE AND A.D.U. ENTRY
SCALE: 1'-0" = 1/8"

PRIMARY RESIDENCE FLOOR AREA
MAIN FLOOR AREA = 578.47 S.F.
TOTAL FLOOR AREA = 578.47 S.F. (53.74 M2)

A.D.U. FLOOR AREA
MAIN FLOOR AREA = 109.27 S.F.
SECOND FLOOR AREA = 545.14 S.F.
TOTAL FLOOR AREA = 654.41 S.F. (60.80 M2)

ALLOWED AREA FOR A.D.U. = 50% OF PRIMARY RESIDENCE FLOOR AREA = 26.87 M2
PROPOSED AREA FOR A.D.U. = 113.14% = 60.80 M2

MILTON
TOWN OF MILTON
DEVELOPMENT SERVICES
RLD1 ZONE
ZONING: REVIEWED FOR C of A
sherri.jamieson MAR 16, 2026
ZONING OFFICER DATE

DESIGN DRAWINGS APPROVED BY: _____ INITIAL: _____ DATE: _____

JC JANSSEN
CONSULTING
design • consulting • management

70 Main Street N., P.O. Box 38
Campbellville, ON, L0P 1B0
Ph. 905-854-9696
Fax 905-854-9559
Cell 905-815-3438
MAIL : jeffjansendesign@gmail.com

OWNERS INFORMATION :
KEVIN & TARA ALEONG
10 VICTORIA ST
MILTON, ON

D01

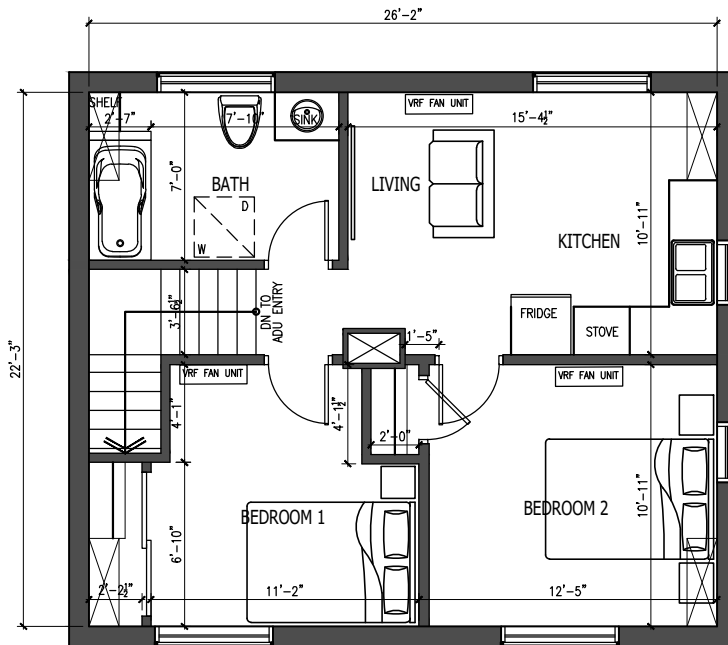

SECOND FLOOR PLAN A.D.U.
SCALE: 1'-0" = 1/8"

TOWN OF MILTON
 DEVELOPMENT SERVICES
 RLD1 ZONE
ZONING: REVIEWED FOR C of A
 sherri.jamieson MAR 16, 2026
 ZONING OFFICER DATE

DESIGN DRAWINGS APPROVED BY: _____ INITIAL: _____ DATE: _____



JANSEN CONSULTING
design - consulting - management

70 Main Street N., P.O. Box 38
Campbellville, ON, L0P 1B0
Ph. 905-854-9696
Fax 905-854-9559
Cell 905-815-3438
EMAIL : jeffjansendesign@gmail.com

OWNERS INFORMATION :
KEVIN & TARA ALEONG
10 VICTORIA ST
MILTON, ON

D02



FRONT ELEVATION

SCALE: 1'-0" = 1/8"

 MILTON	TOWN OF MILTON DEVELOPMENT SERVICES RLD1 ZONE
	ZONING: REVIEWED FOR C of A sherri.jamieson MAR 16, 2026 ZONING OFFICER DATE

DESIGN DRAWINGS APPROVED BY: _____ INITIAL: _____ DATE: _____



JANSEN CONSULTING
design - consulting - management

70 Main Street N., P.O. Box 38
 Campbellville, ON, L0P 1B0
 Ph. 905-854-9696
 Fax 905-854-9559
 Cell 905-815-3438
 EMAIL : jeffjansendesign@gmail.com

OWNERS INFORMATION :
 KEVIN & TARA ALEONG
 10 VICTORIA ST
 MILTON, ON

D03



RIGHT ELEVATION

SCALE: 1'-0" = 1/8"

TOWN OF MILTON
 DEVELOPMENT SERVICES
 RLD1 ZONE
ZONING: REVIEWED FOR C of A
 sherri.jamieson MAR 16, 2026
 ZONING OFFICER DATE

DESIGN DRAWINGS APPROVED BY: _____ INITIAL: _____ DATE: _____



JANSEN CONSULTING
design - consulting - management

70 Main Street N., P.O. Box 38
Campbellville, ON, L0P 1B0
Ph. 905-854-9696
Fax 905-854-9559
Cell 905-815-3438
EMAIL : jeffjansendesign@gmail.com

OWNERS INFORMATION :
KEVIN & TARA ALEONG
10 VICTORIA ST
MILTON, ON

D04



REAR ELEVATION

SCALE: 1'-0" = 1/8"

 MILTON	TOWN OF MILTON DEVELOPMENT SERVICES RLD1 ZONE
	ZONING: REVIEWED FOR C of A sherri.jamieson MAR 16, 2026 ZONING OFFICER DATE

DESIGN DRAWINGS APPROVED BY: _____ INITIAL: _____ DATE: _____



JANSEN CONSULTING
design - consulting - management

70 Main Street N., P.O. Box 38
Campbellville, ON, L0P 1B0
Ph. 905-854-9696
Fax 905-854-9559
Cell 905-815-3438
EMAIL : jeffjansendesign@gmail.com

OWNERS INFORMATION :
KEVIN & TARA ALEONG
10 VICTORIA ST
MILTON, ON

D05



LEFT ELEVATION

SCALE: 1'-0" = 1/8"

TOWN OF MILTON
 DEVELOPMENT SERVICES
 RLD1 ZONE
ZONING: REVIEWED FOR C of A
 sherri.jamieson MAR 16, 2026
 ZONING OFFICER DATE

DESIGN DRAWINGS APPROVED BY: _____ INITIAL: _____ DATE: _____



JANSEN CONSULTING
design - consulting - management

70 Main Street N., P.O. Box 38
Campbellville, ON, L0P 1B0
Ph. 905-854-9696
Fax 905-854-9559
Cell 905-815-3438
EMAIL : jeffjansendesign@gmail.com

OWNERS INFORMATION :
KEVIN & TARA ALEONG
10 VICTORIA ST
MILTON, ON

D06