

FIGURE 4
DS-065-23



PROPOSED TYP EAST ELEVATION



PROPOSED TYP NORTH ELEVATION



PROPOSED TYP WEST ELEVATION



PROPOSED TYP SOUTH ELEVATION

TYP PROPOSED ELEVATIONS

BLOCKS A, B & C



PROPOSED STREET PERSPECTIVES

mcCallumSather

Westinghouse HQ, 2nd Floor
286 Sanford Ave. N.
Hamilton, ON L8L 6A1
905.526.6700

19018_8671 & 8751 Britannia Road



PROPOSED STREET PERSPECTIVES

mcCallumSather

Westinghouse HQ, 2nd Floor
286 Sanford Ave. N.
Hamilton, ON L8L 6A1
905.526.6700

19018_8671 & 8751 Britannia Road



PROPOSED AERIAL PERSPECTIVES

mcCallumSather

Westinghouse HQ, 2nd Floor
286 Sanford Ave. N.
Hamilton, ON L8L 6A1
905.526.6700

19018_8671 & 8751 Britannia Road



PROPOSED TYP NORH ELEVATION



PROPOSED TYP EAST ELEVATION



PROPOSED TYP SOUTH ELEVATION

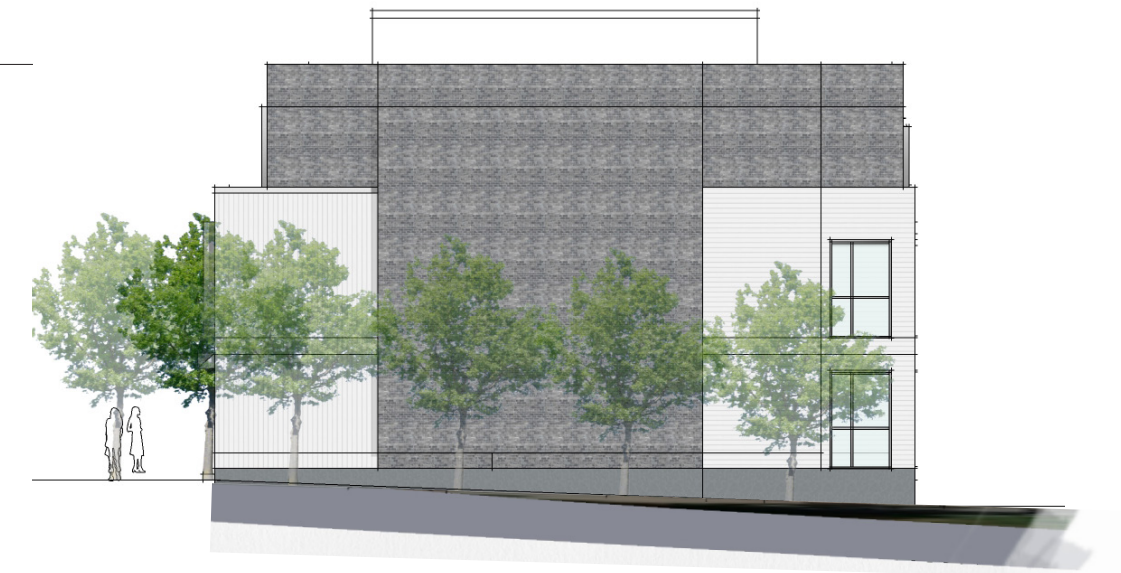

PROPOSED TYP WEST ELEVATION

TYP PROPOSED ELEVATIONS

BLOCKS D1 & D2



PROPOSED STREET PERSPECTIVES

mcCallumSather

Westinghouse HQ, 2nd Floor
286 Sanford Ave. N.
Hamilton, ON L8L 6A1
905.526.6700

19018_8671 & 8751 Britannia Road



PROPOSED STREET PERSPECTIVES

mcCallumSather

Westinghouse HQ, 2nd Floor
286 Sanford Ave. N.
Hamilton, ON L8L 6A1
905.526.6700

19018_8671 & 8751 Britannia Road



PROPOSED STREET PERSPECTIVES

mcCallumSather

Westinghouse HQ, 2nd Floor
286 Sanford Ave. N.
Hamilton, ON L8L 6A1
905.526.6700

19018_8671 & 8751 Britannia Road



**PROPOSED
AERIAL PERSPECTIVES**

mcCallumSather

Westinghouse HQ, 2nd Floor
286 Sanford Ave. N.
Hamilton, ON L8L 6A1
905.526.6700

19018_8671 & 8751 Britannia Road



KENNEDY CIRCLE WEST