[illegible]

2	2023/11/15	REVISION PER SPA COMMENTS
1	2023/03/02	REVISION TO BLDG

DISCLAIMER:

CONTRACTOR IS RESPONSIBLE FOR FIELD VERIFYING ALL DIMENSIONS ANY DISCREPANCIES SHALL BE REPORTED TO THE ARCHITECT PRIOR TO PROCEEDING WITH THE WORK. DRAWINGS ARE NOT TO BE SCALED.

"ALL DRAWINGS, SPECIFICATIONS AND RELATED DOCUMENTS ARE THE COPYRIGHT PROPERTY OF THE ARCHITECT AND MUST BE RETURNED UPON REQUEST. REPRODUCTION OF DRAWINGS, SPECIFICATIONS AND RELATED DOCUMENTS IN PART OR WHOLE IS FORBIDDEN WITHOUT THE ARCHITECT'S WRITTEN PERMISSION"

NOTIFY ARCHITECT OF ANY DISCREPANCIES AND WAIT FOR INSTRUCTION PRIOR TO PROCEEDING WITH WORK.

11/11/2016

paradigm
architecture + design
9188 Gerrard St E Toronto ON M4E
[t] 416.686.3624 www.paradigm-ad.com

STAMP:

PROJECT NAME / LOCATION:

**MILTON AMJ
COMMUNITY CENTRE**

1458 BRONTE STREET
SOUTH.MILTON

DRAWING TITLE:

FLOOR PLANS

DRAWN BY:	PROJECT NO.: 856
-----------	----------------------------

CHECKED BY:	SCALE:
MC	1 : 125
	DATE:

2023-06-02
DRAWING NO.:



A1.1



DISCLAIMER:

CONTRACTOR IS RESPONSIBLE FOR FIELD VERIFYING ALL DIMENSIONS. ANY DISCREPANCIES SHALL BE REPORTED TO THE ARCHITECT PRIOR TO PROCEEDING WITH THE WORK. DRAWINGS ARE NOT TO BE SCALED.

"ALL DRAWINGS, SPECIFICATIONS AND RELATED DOCUMENTS ARE THE COPYRIGHT PROPERTY OF THE ARCHITECT AND MUST BE RETURNED UPON REQUEST. REPRODUCTION OF DRAWINGS, SPECIFICATIONS AND RELATED DOCUMENTS IN PART OR WHOLE IS FORBIDDEN WITHOUT THE ARCHITECT'S WRITTEN PERMISSION."

NOTIFY ARCHITECT OF ANY DISCREPANCIES AND WAIT FOR INSTRUCTION PRIOR TO PROCEEDING WITH WORK.

DRAWING TITLE: ELEVATIONS	
DRAWN BY: MM/MC	PROJECT NO.: 856
CHECKED BY: MC	SCALE: 1 : 100
	DATE: 2023-06-02
	DRAWING NO.: A2.0

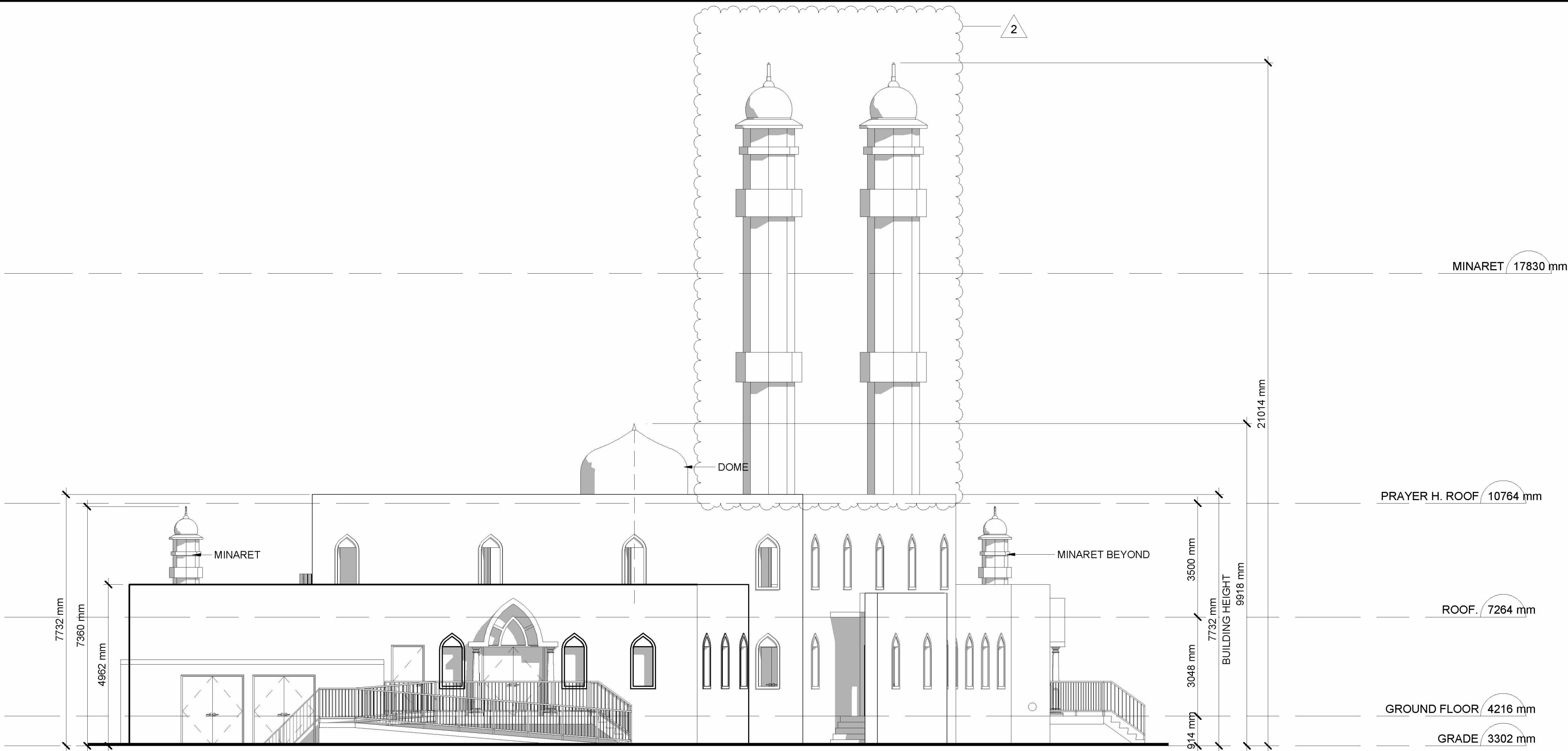

2 SOUTH ELEVATION
SCALE: 1:100

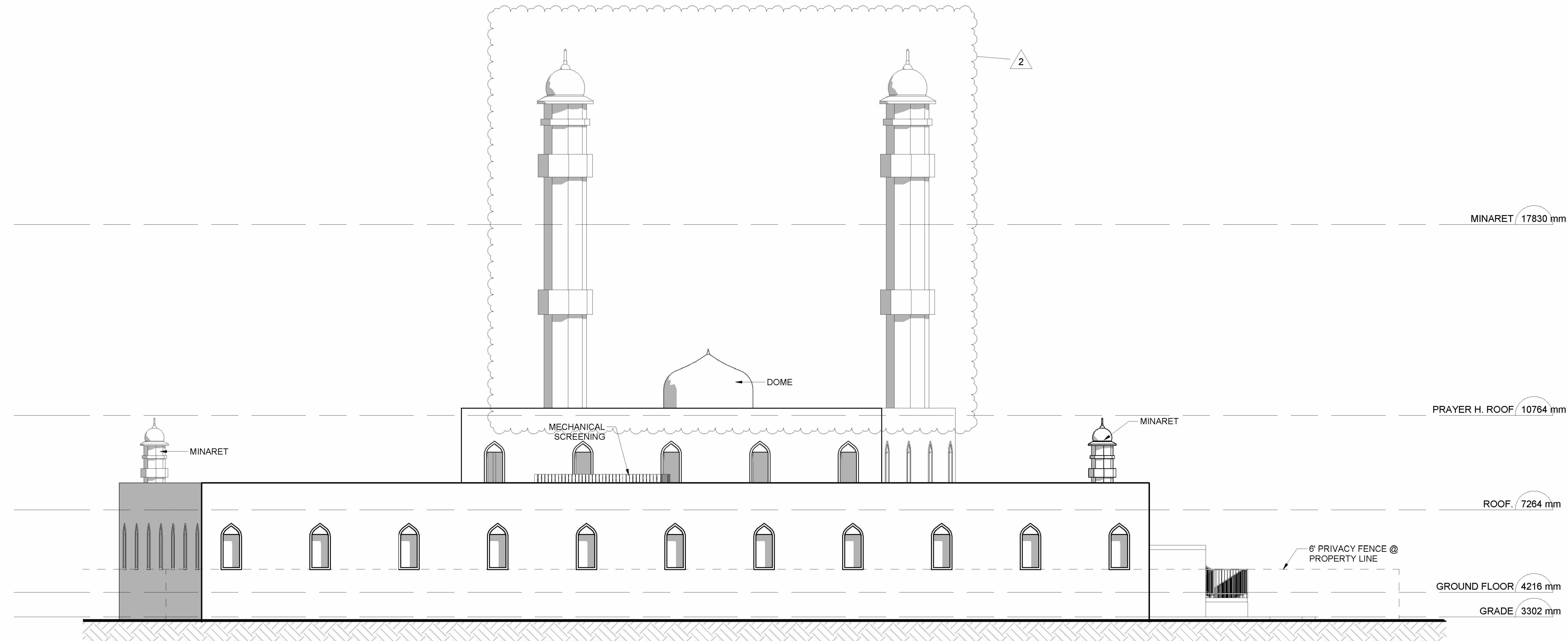

1 WEST ELEVATION
SCALE: 1:100

ISSUE		
NO.	DATE	DESCRIPTION
1	2023/03/02	ISSUED FOR COORDINATION
2	2023/11/15	ISSUED FOR ZBL SUBMISSION #2
3	2024/01/18	ISSUED FOR ZBA SUBMISSION #3

NO.	DATE	DESCRIPTION
2	2023/11/15	REVISION PER SPA COMMENTS
1	2023/03/02	REVISION TO BLDG LOCATION

NO.	DATE	DESCRIPTION

DISCLAIMER:
CONTRACTOR IS RESPONSIBLE FOR FIELD VERIFYING ALL DIMENSIONS. ANY DISCREPANCIES SHALL BE REPORTED TO THE ARCHITECT PRIOR TO PROCEEDING WITH THE WORK. DRAWINGS ARE NOT TO BE SCALED.
"ALL DRAWINGS, SPECIFICATIONS AND RELATED DOCUMENTS ARE THE COPYRIGHT PROPERTY OF THE ARCHITECT AND MUST BE RETURNED UPON REQUEST. REPRODUCTION OF DRAWINGS, SPECIFICATIONS AND RELATED DOCUMENTS IN PART OR WHOLE IS FORBIDDEN WITHOUT THE ARCHITECT'S WRITTEN PERMISSION."
NOTIFY ARCHITECT OF ANY DISCREPANCIES AND WAIT FOR INSTRUCTION PRIOR TO PROCEEDING WITH WORK.

paradigm
architecture + desi
8118 Gerrard St E Toronto ON M4E
(1)416.686.3624 www.paradigm-ad.com

STAMP:

PROJECT NAME / LOCATION
MILTON AMJ
COMMUNITY CENTRE

1458 BRONTE STREET
SOUTH. MILTON

DRAWING TITLE:
ELEVATIONS

DRAWN BY:	MM	PROJECT NO:	856
CHECKED BY:	MC	SCALE:	1 : 100
		DATE:	08/11/23
		DRAWING NO:	

A2.1

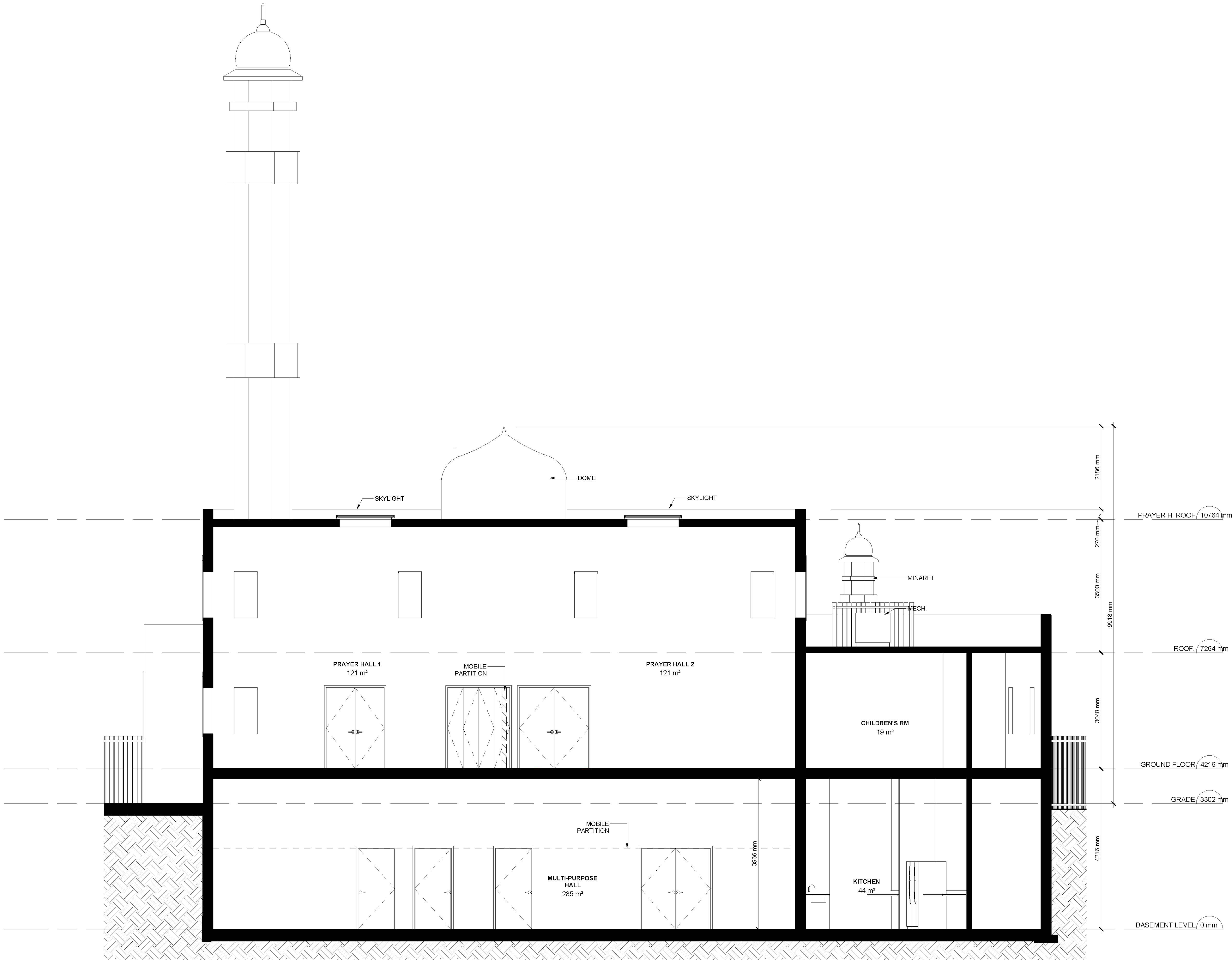

1 SECTION THROUGH PRAYER HALL
SCALE: 1:50

ISSUE		
NO.	DATE	DESCRIPTION
1	2023/03/02	ISSUED FOR COORDINATION
2	2023/11/15	ISSUED FOR 2BL SUBMISSION #2
3	2024/01/18	ISSUED FOR 2BA SUBMISSION #3

NO.	DATE	REVISION PER SPA COMMENTS
2	2023/11/15	REVISION PER SPA
1	2023/03/02	REVISION TO BLDG LOCATION

NO.	DATE	REVISION

DISCLAIMER:
CONTRACTOR IS RESPONSIBLE FOR FIELD VERIFYING ALL DIMENSIONS. ANY DISCREPANCIES SHALL BE REPORTED TO THE ARCHITECT PRIOR TO PROCEEDING WITH THE WORK. DRAWINGS ARE NOT TO BE SCALED.
*ALL DRAWINGS, SPECIFICATIONS AND RELATED DOCUMENTS ARE THE COPYRIGHT PROPERTY OF THE ARCHITECT AND MUST BE RETURNED UPON REQUEST. REPRODUCTION OF DRAWINGS, SPECIFICATIONS AND RELATED DOCUMENTS IN WHOLE OR IN PART IS FORBIDDEN WITHOUT THE ARCHITECT'S WRITTEN PERMISSION.
NOTIFY ARCHITECT OF ANY DISCREPANCIES AND WAIT FOR INSTRUCTION PRIOR TO PROCEEDING WITH WORK.

paradigm
architecture + desi
1188 Gerrard St E Toronto ON M4E 1T1
416.686.3624 www.paradigm-ad.com

STAMP

PROJECT NAME/LOCATION
MILTON AMJ COMMUNITY CENTRE

1458 BRONTE STREET SOUTH, MILTON

DRAWING TITLE
BUILDING SECTION

DRAWN BY: MM	PROJECT NO: 856
CHECKED BY: MC	SCALE: AS NOTED
	DATE: 2023-06-02
	DRAWING NO: A3.1

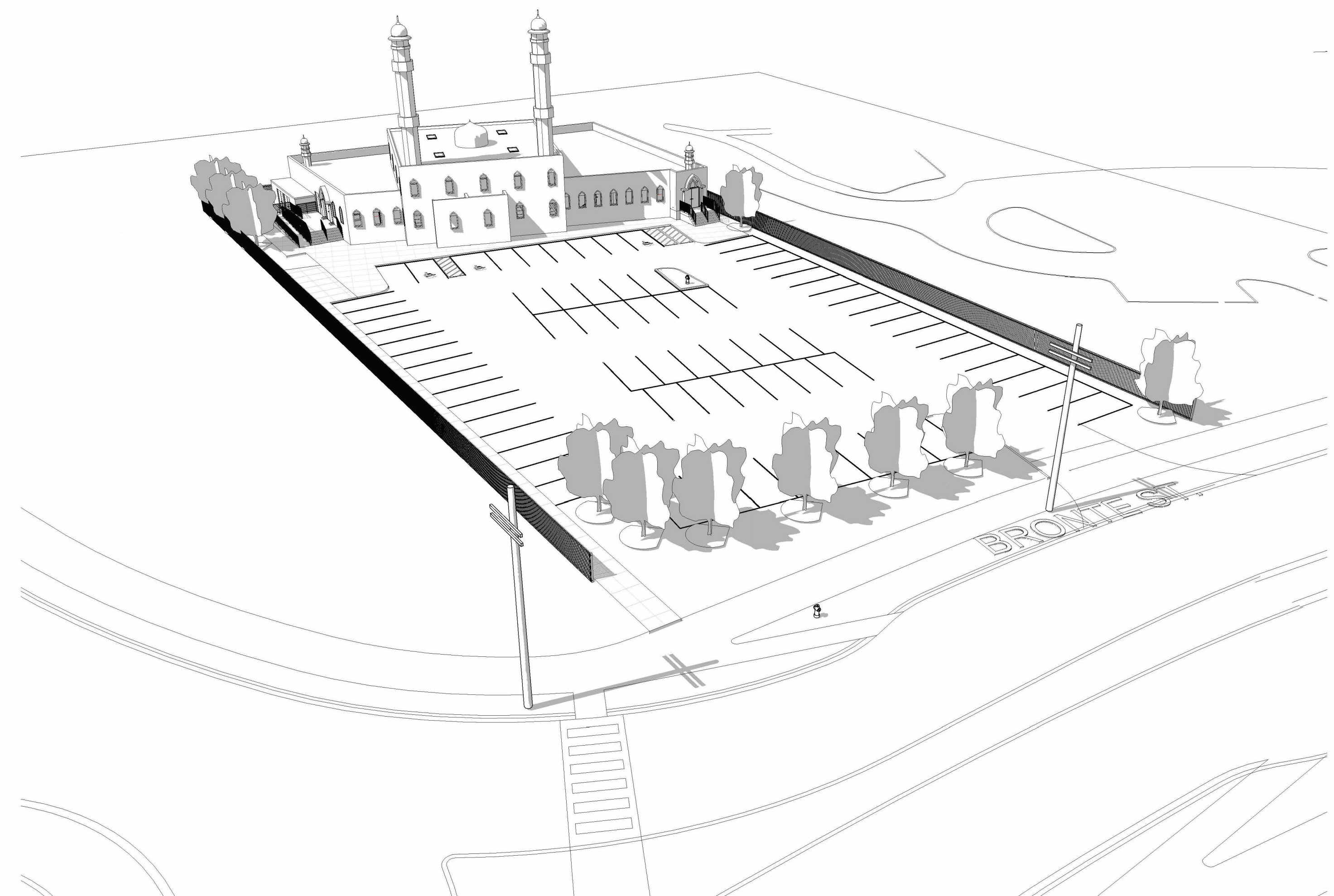
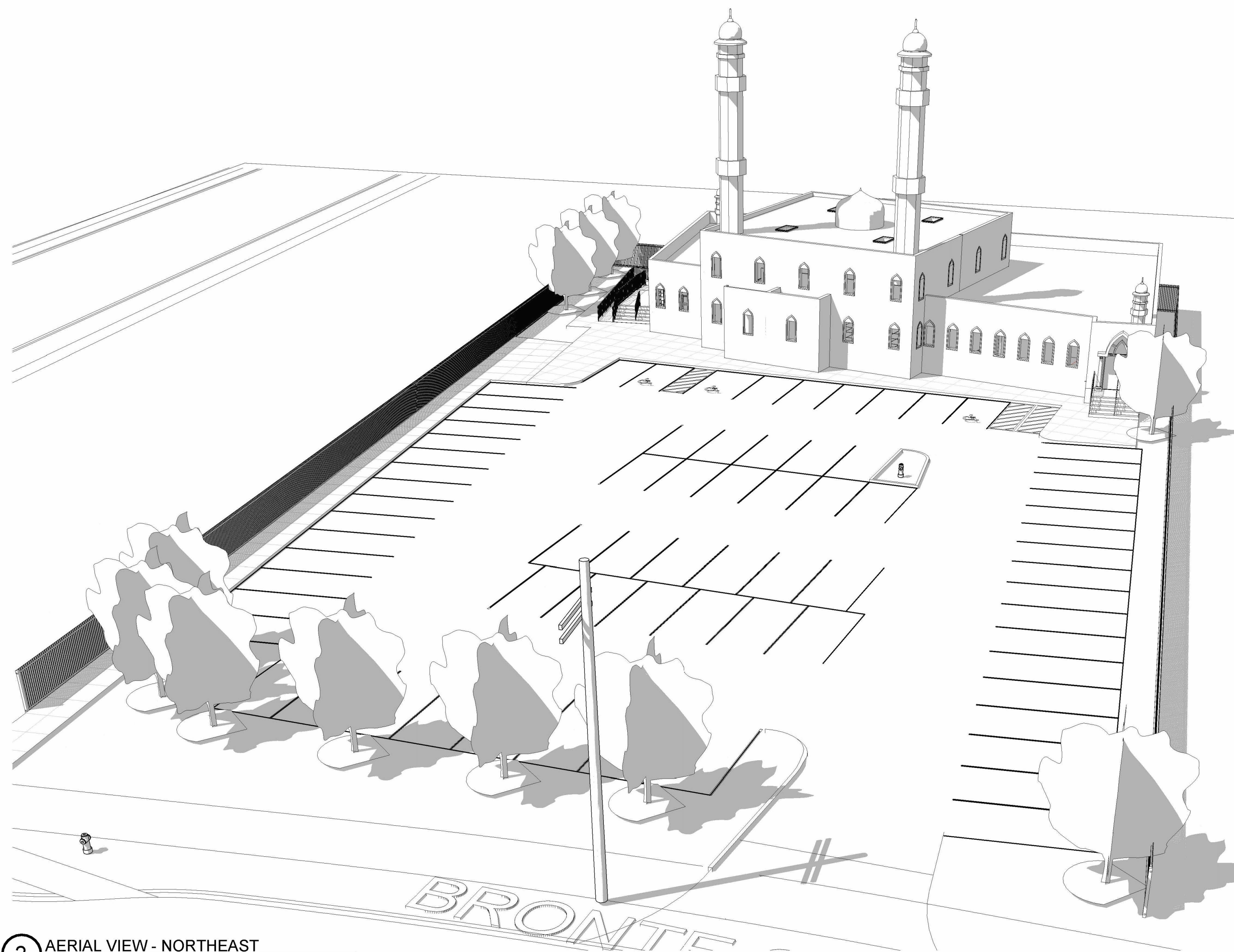
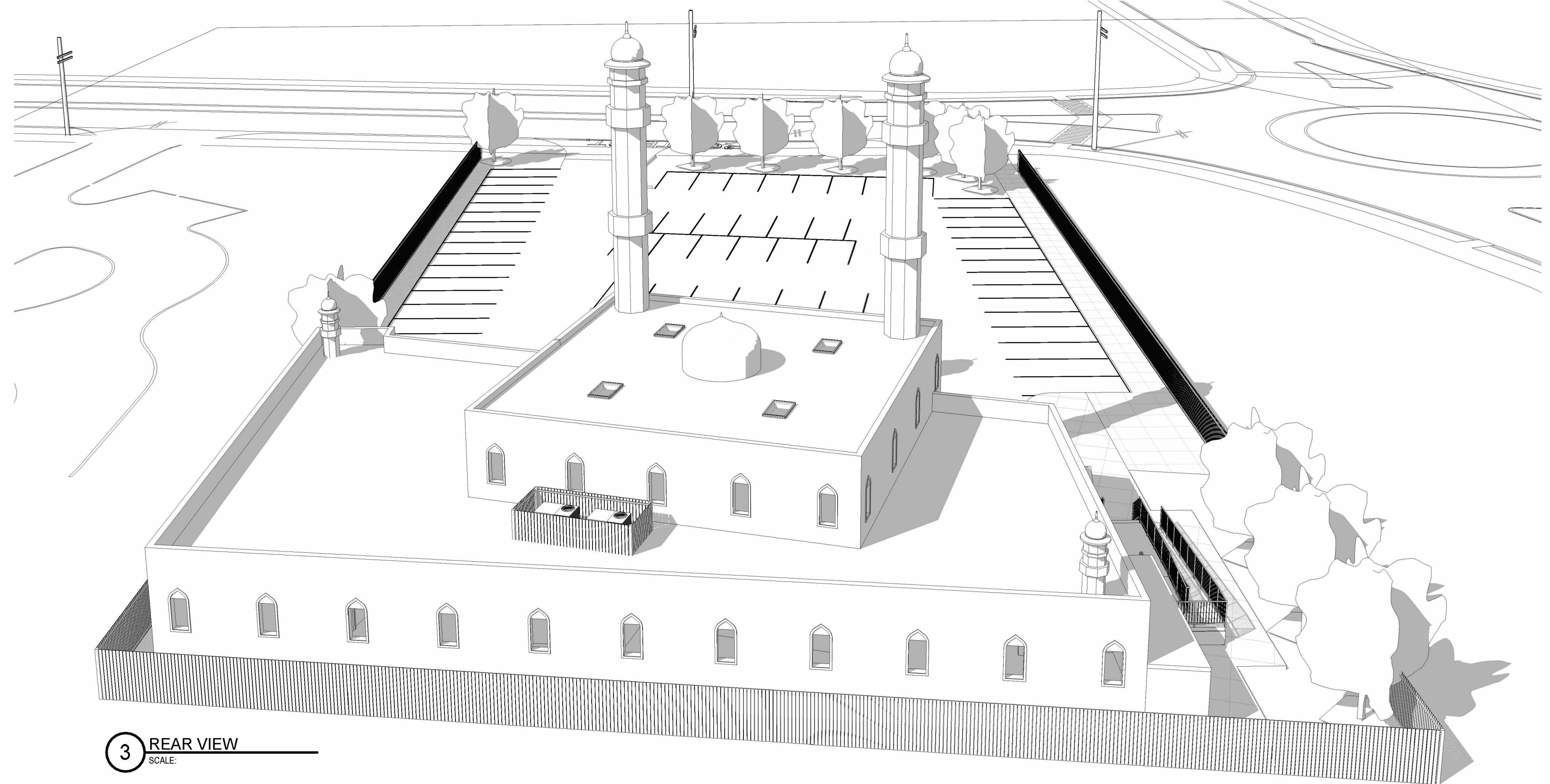

1	DATE	DESCRIPTION
2	2023/03/02	ISSUED FOR COORDINATION
3	2023/11/15	ISSUED FOR ZBL SUBMISSION #2
4	2023/01/18	ISSUED FOR ZBA SUBMISSION #3
5		
6		
7		
8		
9		
10		
11		
12	2023/11/15	REVISION PER SPA COMMENTS
13	2023/03/02	REVISION TO BLDG
14		
15		
16	O. DATE	DESCRIPTION
17	REVISION	
18	DRAWING	
19	DRAWING	
20	DRAWING	
21	DRAWING	
22	DRAWING	
23	DRAWING	
24	DRAWING	
25	DRAWING	
26	DRAWING	
27	DRAWING	
28	DRAWING	
29	DRAWING	
30	DRAWING	
31	DRAWING	
32	DRAWING	
33	DRAWING	
34	DRAWING	
35	DRAWING	
36	DRAWING	
37	DRAWING	
38	DRAWING	
39	DRAWING	
40	DRAWING	
41	DRAWING	
42	DRAWING	
43	DRAWING	
44	DRAWING	
45	DRAWING	
46	DRAWING	
47	DRAWING	
48	DRAWING	
49	DRAWING	
50	DRAWING	
51	DRAWING	
52	DRAWING	
53	DRAWING	
54	DRAWING	
55	DRAWING	
56	DRAWING	
57	DRAWING	
58	DRAWING	
59	DRAWING	
60	DRAWING	
61	DRAWING	
62	DRAWING	
63	DRAWING	
64	DRAWING	
65	DRAWING	
66	DRAWING	
67	DRAWING	
68	DRAWING	
69	DRAWING	
70	DRAWING	
71	DRAWING	
72	DRAWING	
73	DRAWING	
74	DRAWING	
75	DRAWING	
76	DRAWING	
77	DRAWING	
78	DRAWING	
79	DRAWING	
80	DRAWING	
81	DRAWING	
82	DRAWING	
83	DRAWING	
84	DRAWING	
85	DRAWING	
86	DRAWING	
87	DRAWING	
88	DRAWING	
89	DRAWING	
90	DRAWING	
91	DRAWING	
92	DRAWING	
93	DRAWING	
94	DRAWING	
95	DRAWING	
96	DRAWING	
97	DRAWING	
98	DRAWING	
99	DRAWING	
100	DRAWING	

paradigm
architecture + design
198 Gerrard St E Toronto ON M4E
416.686.3624 www.paradigm-ad.com

MP.

PROJECT NAME / LOCATION:

**MILTON AMJ
COMMUNITY CENTRE**

458 BRONTE STREET
SOUTH.MILTON

AWING TITLE:

D VIEWS

OWN BY: MM/MC	PROJECT NO.: 856
CHECKED BY: MC	SCALE:

4.1